



Santa Fe Snow Shoe Classic – 6 K Race

10 AM Race Start - Saturday January 12, 2019

Big Tesuque Campground

Hyde Park Road at Mile Marker 13

Special awards to overall M/F winners! 10 year age group awards/5 deep! Post-race raffle!

See www.santafestriders.org or nmsportsonline.com for more info and maps.

PLEASE CARPOOL. PARKING IS LIMITED! **Race starts at 10 AM.** Check-in 8:45 - 9:45 AM.

All racers receive custom fleece gloves. Age group awards are beer mugs with race logo.

Registration: newmexicosportsonline.com through 11:59 pm, January 10. (Race pays the online registration surcharges.) Or mail the form below by January 7. There is race-day registration, but please pre-register! It helps us start the race on time.

Questions? Contact SantaFeSnowShoe@gmail.com or 505-470-0602.

----- Cut Here -----

Mail completed form and entry fee to Santa Fe Striders, PO Box 1818 Santa Fe, NM 87504

Use a separate form for each entrant

Name (print clearly) _____

Sex (circle one): Male Female Age on day of race **Jan 12, 2019** _____

Telephone Number _____ email _____

Entry Fee: Make checks payable to **Santa Fe Striders.** **Please check one:**

19 years and under ____ \$15 20 years and older ____ \$25

Waiver: I hereby, for myself, my heirs, and my personal representatives, waive all rights and claims against the Santa Fe Striders, the US National Forest Service, the Running Hub, New Mexico Sports Online, Santa Fe SAR, and all other organizers, volunteers, and sponsors, their representatives, successors, and/or assigns, of the Santa Fe Snow Shoe Classic, for any death, injuries, or damages I may sustain due to participating in this event. I understand that snowshoeing, running, and hiking at high altitude is strenuous and it is my responsibility to ascertain my fitness and health for this event. I understand the terrain may be rough and icy and there may be slipping and tripping hazards. I understand that volunteer first aid assistance may or may not be available at the Santa Fe Snow Shoe Classic and I give race officials permission to obtain medical aid for me should I, in their judgment, require it.

Signature/date (Parent/guardian if under 18) _____

n 6K

COURSE IS CENTER-CLOCKWISE

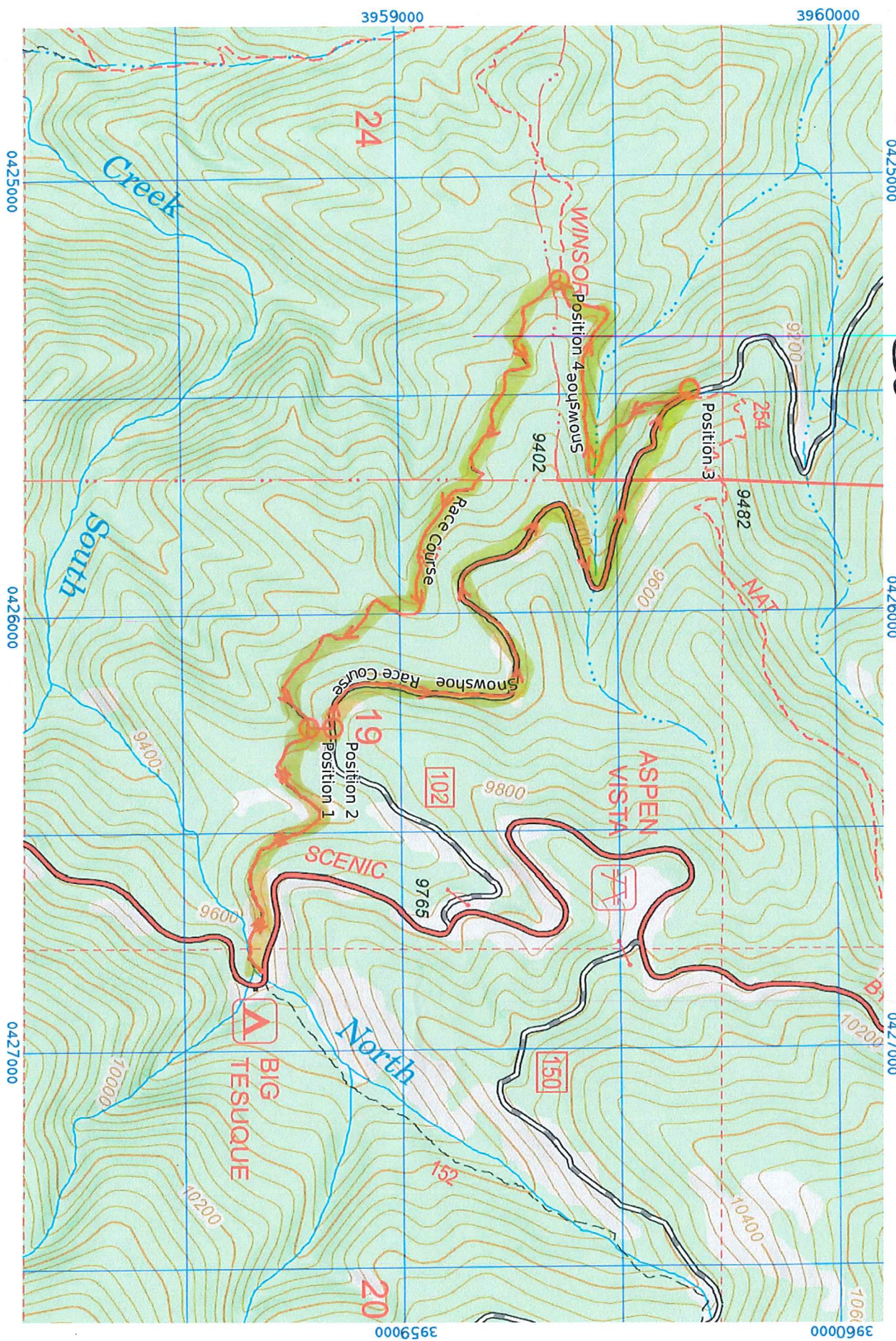

Snowshoe Race Course
 WGS84
 UTM Zone 13S
 SARTopo

