



## Santa Fe Snow Shoe Classic – 6 K Race

### 10 AM Race Start - Sunday January 8, 2017

### Big Tesuque Campground

**Running Hub gift certificates to overall M/F winners! 5 year age group awards! Post-race raffle!**

Race (run/hike using snow shoes) starts at the Big Tesuque Campground & Picnic area on Hyde Park Rd. Course is a counterclockwise loop using the Big Tesuque Trail, Winsor Trail, and Pacheco Canyon Rd. [www.santafestriders.org](http://www.santafestriders.org) or [nmsportsonline.com](http://nmsportsonline.com) for more info and maps.

PLEASE CARPOOL. PARKING IS LIMITED! **Race starts at 10 AM.** Check-in opens at 8:45AM.

Still have questions? Contact [SantaFeSnowShoe@gmail.com](mailto:SantaFeSnowShoe@gmail.com) or 505-470-0602. Race will be held regardless of snow conditions. We will have a foot race w/o snowshoes if snow is very scarce, and in that case Yak Trax or other no-slip aids are recommended. Determination of snow shoes or not will be made by the race director on race day. So bring your snow shoes even if it has not snowed in a while.

Registration: [newmexicosportsonline.com](http://newmexicosportsonline.com) through Noon Jan 7. Online reg. has no added fees to you. We pay the surcharges. Or mail the form below by January 3. Please pre-register! It helps us start the race on time.

----- Cut Here -----

**Mail completed form and entry fee to Santa Fe Striders, PO Box 1818 Santa Fe, NM 87504**

Use a separate form for each entrant

Name \_\_\_\_\_

Sex: Male or Female (circle one) Age on day of race **Jan 8, 2017** \_\_\_\_\_

Telephone Number \_\_\_\_\_ email \_\_\_\_\_

Entry Fee: Make checks payable to **Santa Fe Striders.** **Please check one and enter total:**

19 years and under \_\_\_\_\_ \$15      20 years and older \_\_\_\_\_ \$25

\_\_\_\_\_ Check if SF Striders Club Member and subtract \$2 **Total** \_\_\_\_\_

**Waiver:** I hereby, for myself, my heirs and personal representatives, waive all rights and claims against the Santa Fe Striders, the US National Forest Service, the Running Hub, New Mexico Sports Online and all other organizers, volunteers, and sponsors, their representatives, successors, and/or assigns, of the Santa Fe Snow Shoe Classic 2017, for any death, injuries, or damages I may sustain due to participating in this event. I understand that snowshoeing, running, and hiking at high altitude is strenuous and it is my responsibility to ascertain my fitness and health for this event. I understand that volunteer first aid assistance may or may not be available at the Santa Fe Snow Shoe Classic and I give race officials permission to obtain medical aid for me should I, in their judgment, require it.

Signature/date (Parent/guardian if under 18) \_\_\_\_\_

# Santa Fe Snow Shoe Classic Location and Route Map

Sunday January 8, 2017. Registration opens 8:45 AM. Race Starts 10 AM.

Race staging area is the Big Tesuque Campground on Hyde Park Rd. Santa Fe National Forest. This is a small, tent only campground and picnic area with toilets, on the right hand side at mile post 13.

Race registration and sign-in will be in the picnic area. Race start is across the road and down the trail about 50 yards. **Please carpool! Parking is limited.**

Route is approx. 3.8 mile ~~clockwise~~ counterclockwise loop (arrows are shown in wrong direction) consisting of Big Tesuque Trail #152, Winsor Trail # 254, Pacheco Canyon Rd. and unofficial, short but obvious linking trail between Big T trail and Pacheco Canyon Rd. Start/end elevation is 9640 ft. with 610 ft. total climbing. **Depending on snow conditions, race route may be modified.**

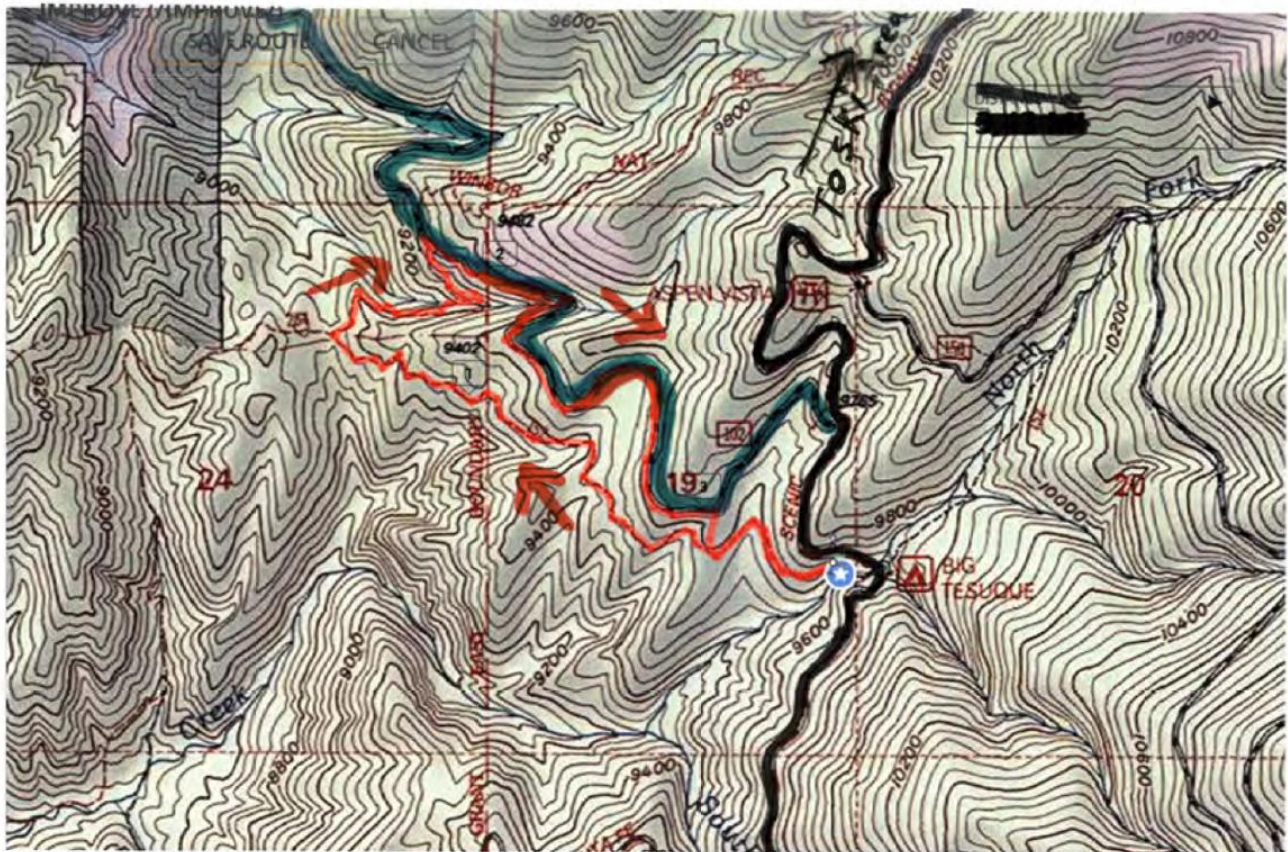

— Race Route — Pacheco Canyon Rd  
— Hyde Park Rd [Closed in Winter]

**No Water/Food Stations on Course – Carry your own!!!**